

| REVISIONS | |
|-----------|-------------|
| DATE | DESCRIPTION |
| | |
| | |
| | |
| | |

BENNETT & SMILAS ASSOCIATES, INC.
415 KILLINGWORTH ROAD, P.O. BOX 241
HIGGANUM, CONNECTICUT 06441
PHONE (860) 346-4663 FAX (860) 346-3868

Provost & Doyere, Inc.
Civil Engineering - Surveying - Site Planning
Construction Management - Traffic Engineering
57 The Mall, Shelton, CT 06484
(860) 236-0550 FAX: (860) 236-0560
www.provostinc.com

SEAL
THE ORIGINAL SEAL OF THE
ENGINEER MUST BE AFFIXED
HERE FOR THIS MAP TO BE VALID
DAVID J. HELD, P.E., No. 24257

PLAN & PROFILE No. 1
ROAD 1 0+00 TO 10+73.43
PREPARED FOR
WARNER ROAD ASSOCIATES LLC
WARNER ROAD, NORTH HAVEN, CONNECTICUT

DATE: 4/19/2021
SCALE: AS SHOWN
DWG. NO.: 1 OF 4

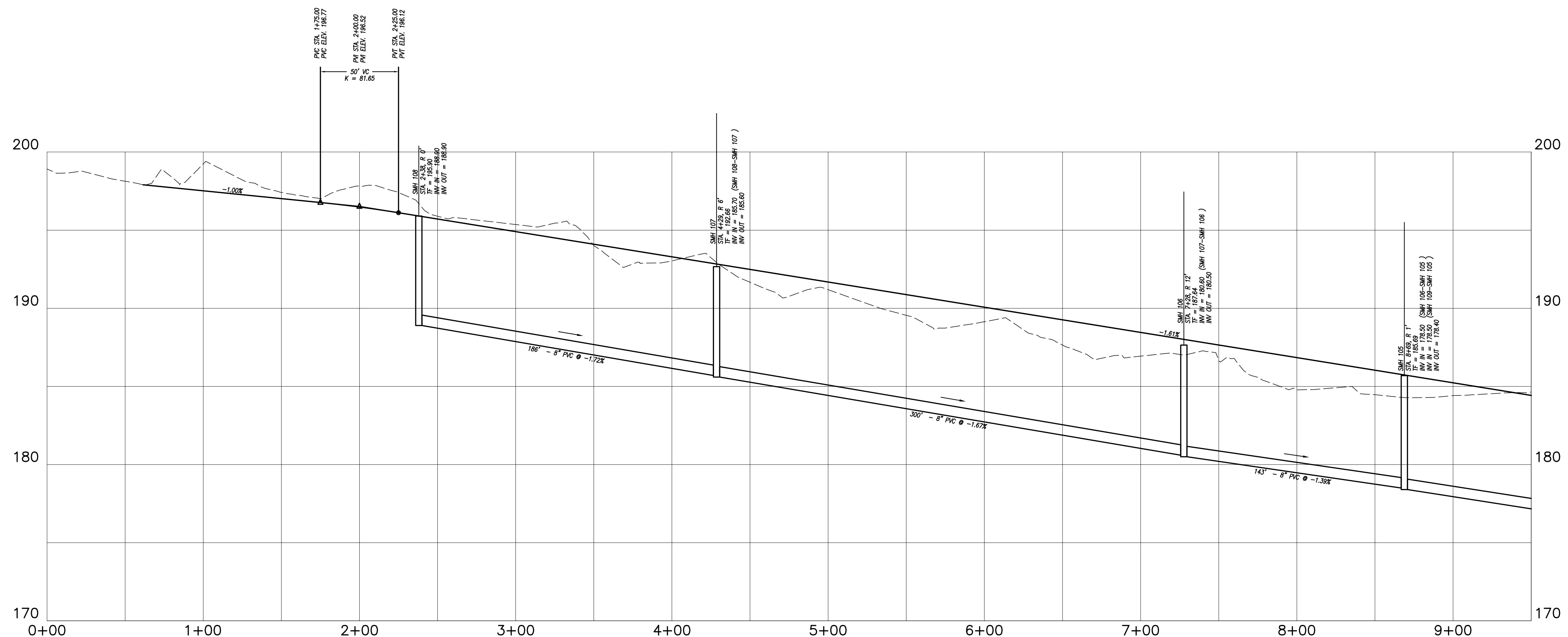
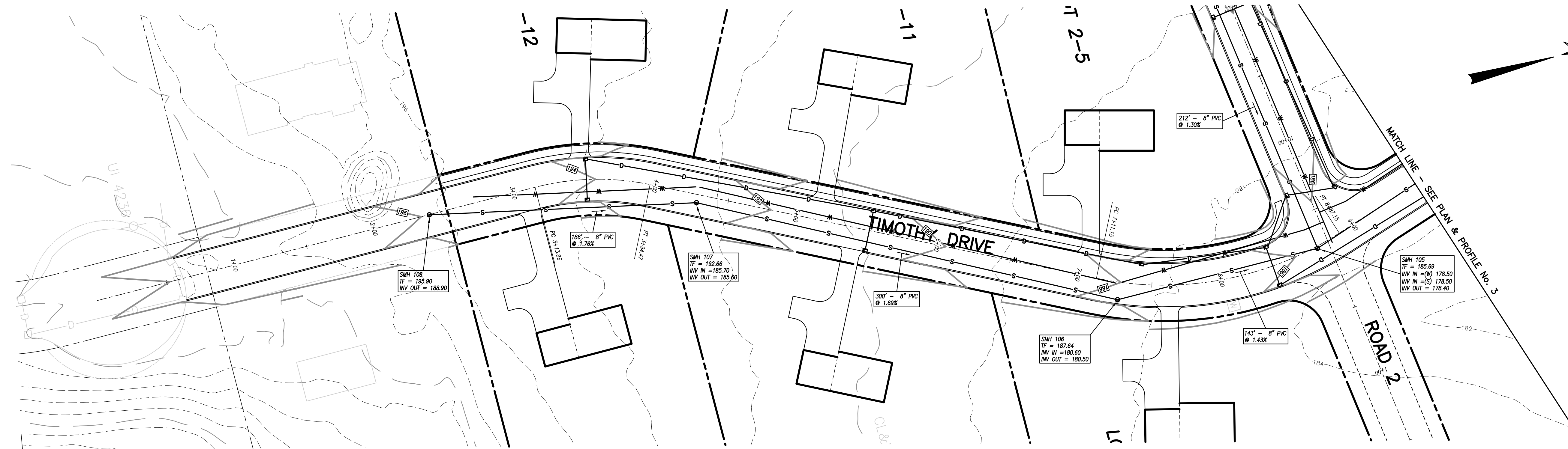

| REVISIONS | |
|-----------|-------------|
| DATE | DESCRIPTION |
| | |
| | |
| | |
| | |

DATE: 4/19/2021
SCALE: AS SHOWN
DWG. NO.: 2 OF 4

PLAN & PROFILE No. 2
TIMOTHY DRIVE 0+00 TO 9+50
PREPARED FOR
WARNER ROAD ASSOCIATES LLC
WARNER ROAD, NORTH HAVEN, CONNECTICUT

SEAL
THE ORIGINAL SEAL OF THE ENGINEER MUST BE AFFIXED HERE FOR THIS MAP TO BE VALID
DAVID J. HELD, P.E. No. 24257

Provost & Doyere, Inc.
Civil Engineering - Surveying - Site Planning
175 Main Street, Suite 200
Hartford, Connecticut 06114
(860) 234-0550 FAX: (860) 234-0560
www.provostinc.com

BENNETT & SMILAS ASSOCIATES, INC.
415 KILLINGWORTH ROAD, P.O. BOX 241
HIGGANUM, CONNECTICUT 06441
PHONE (860) 346-4663 FAX (860) 346-3868

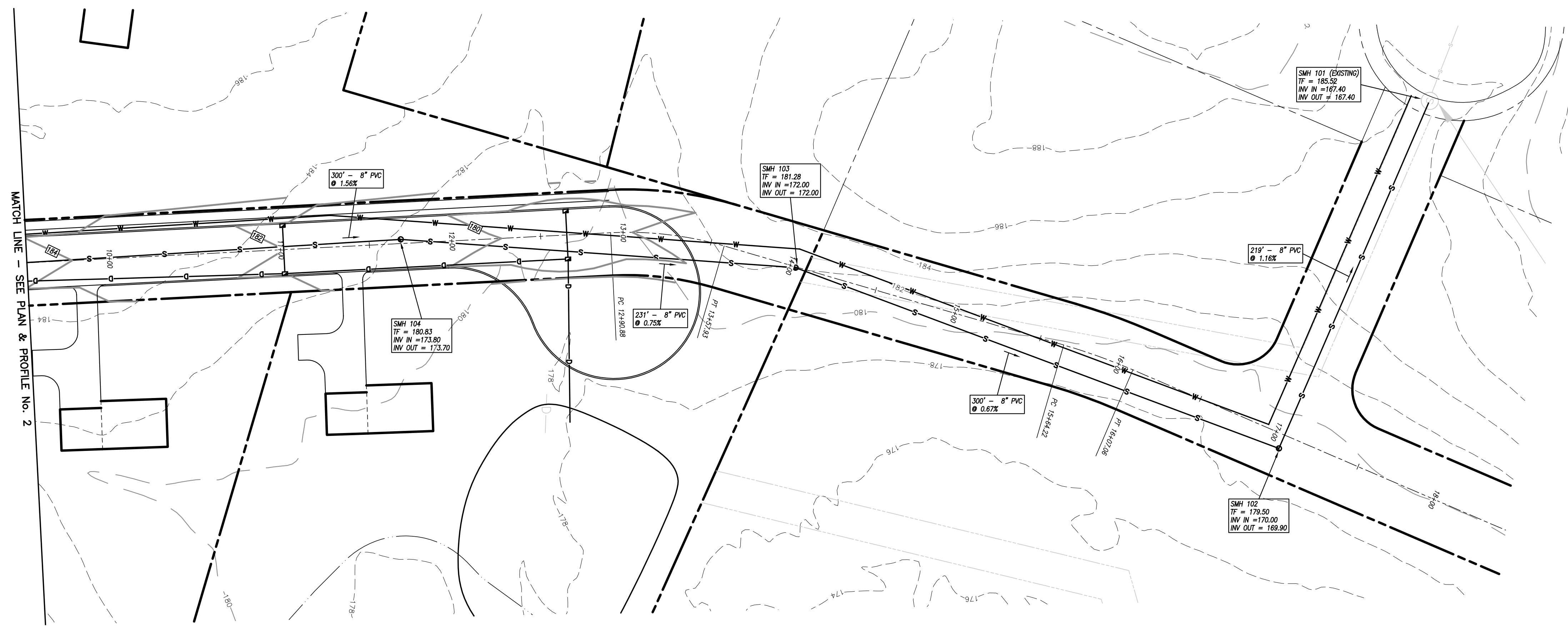

PLAN VIEW
SCALE: 1" = 40'

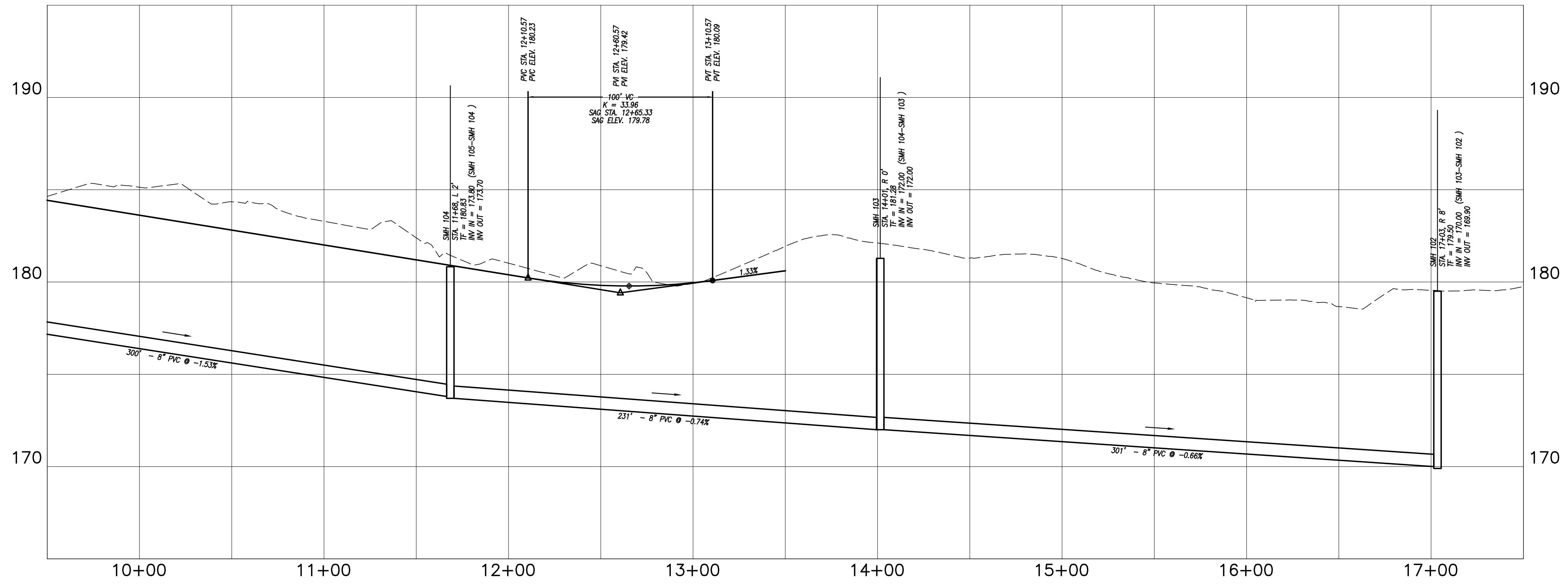

CENTERLINE PROFILE
HORIZONTAL SCALE: 1" = 40'
VERTICAL SCALE: 1" = 4'

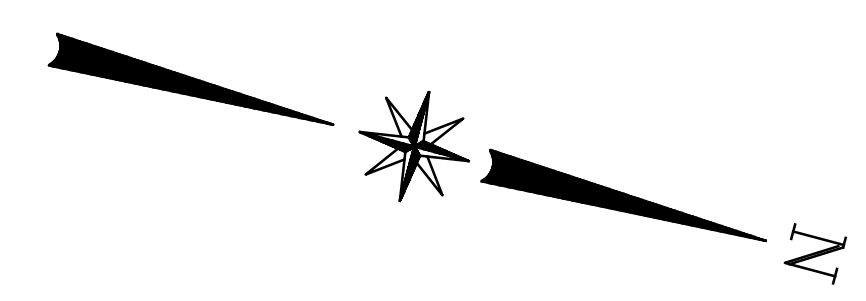

MATCH LINE - SEE PLAN & PROFILE No. 2

| REVISIONS | |
|-----------|-------------|
| DATE | DESCRIPTION |
| | |
| | |
| | |
| | |

PLAN & PROFILE No. 3
TIMOTHY DRIVE 9+50 TO 17+50
PREPARED FOR
WARNER ROAD ASSOCIATES LLC
WARNER ROAD, NORTH HAVEN, CONNECTICUT

SEAL
THE ORIGINAL SEAL OF THE
ENGINEER MUST BE AFFIXED
HERE FOR THIS MAP TO BE VALID
DAVID J. HELD, P.E. No. 24257

Provost & Doyere, Inc.
Civil Engineering - Surveying - Site Planning
1770 Main Street, Suite 100
Hartford, Connecticut 06111
(860) 234-0550 FAX: (860) 234-0560
www.provostinc.com

BENNETT & SMILAS ASSOCIATES, INC.
415 KILLINGWORTH ROAD, P.O. BOX 241
HIGGANUM, CONNECTICUT 06441
PHONE (860) 346-4663 FAX (860) 346-3868

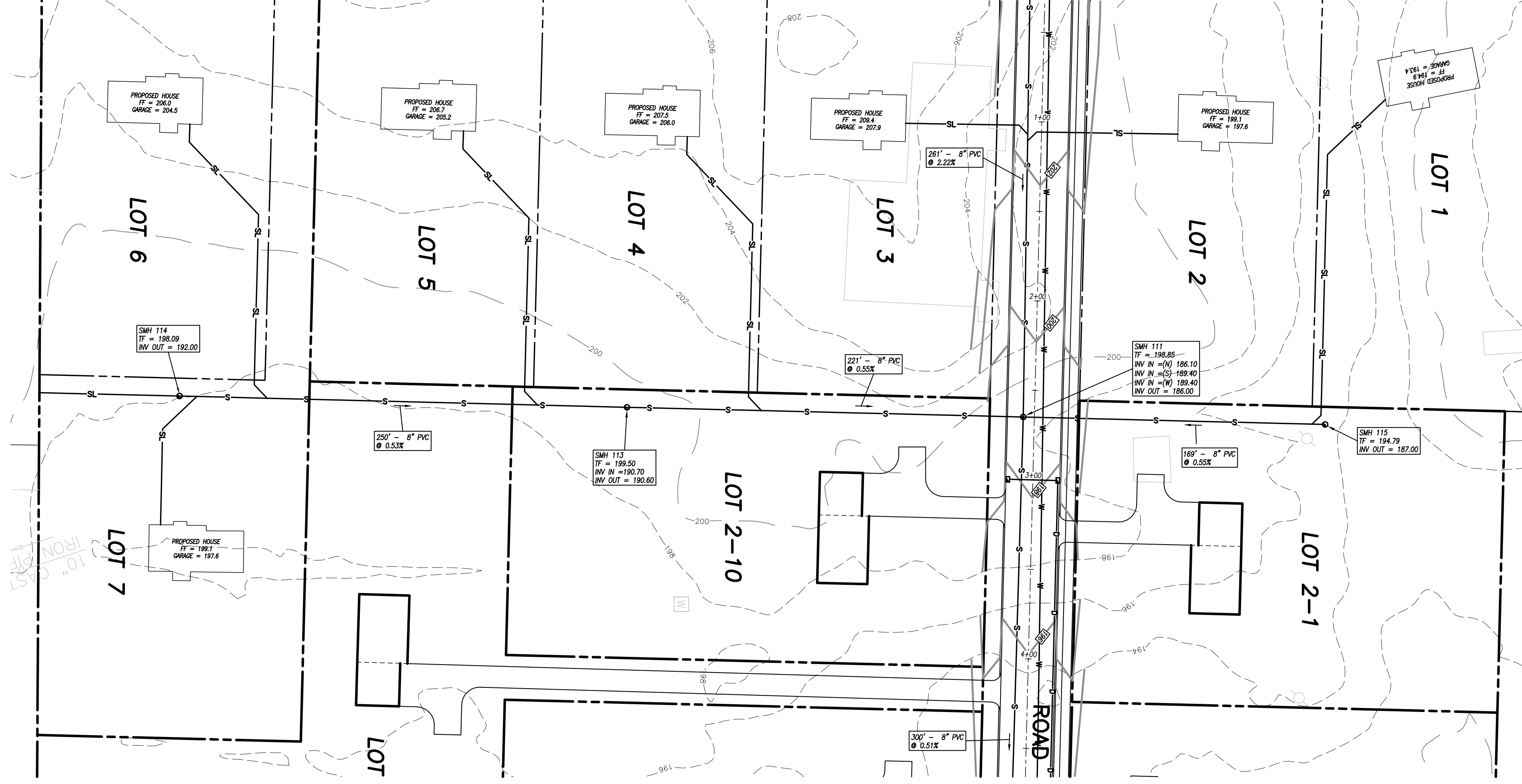

| REVISIONS | |
|-----------|-------------|
| DATE | DESCRIPTION |
| | |
| | |
| | |
| | |

DATE: 4/19/2021
 SCALE: 1" = 40'
 DWG. NO.: 4 OF 4

**PROPOSED SITE PLAN
 CROSS COUNTRY SEWER**
 PREPARED FOR
WARNER ROAD ASSOCIATES LLC
 WARNER ROAD, NORTH HAVEN, CONNECTICUT

SEAL
 THE ORIGINAL SEAL OF THE
 ENGINEER MUST BE AFFIXED
 HERE FOR THIS MAP TO BE VALID
 DAVID J. HELD, P.E. No. 24257

Provost & Doyere, Inc.
 Civil Engineering - Surveying - Site Planning
 57 The Mall, Suite 205, Box 100
 Hamden, Connecticut 06441
 (860) 234-0500 • FAX: (860) 234-0500
 www.provostinc.com

BENNETT & SMILAS ASSOCIATES, INC.
 415 KILLINGWORTH ROAD, P.O. BOX 241
 HIGGANUM, CONNECTICUT 06441
 PHONE (860) 346-4663 FAX (860) 346-3868